

CERTIFICATE OF LOCATION OF GOVERNMENT CORNER

NORTH QUARTER Corner of Section 14, Township 107N, Range 39W

5th Principal Meridian, State of Minnesota, County of MURRAY

At the corner location shown on the sketch:

On 8/27/2020 found a NO. 5 REBAR WITH CAP LS 23008 DOWN 0.3FT
DATE

left monument as found lowered monument removed monument (explain)

On _____ placed a _____
DATE

SKETCH OF REFERENCE TIES

MAG NAIL IN NORTHEAST
FACE OF POWER POLE

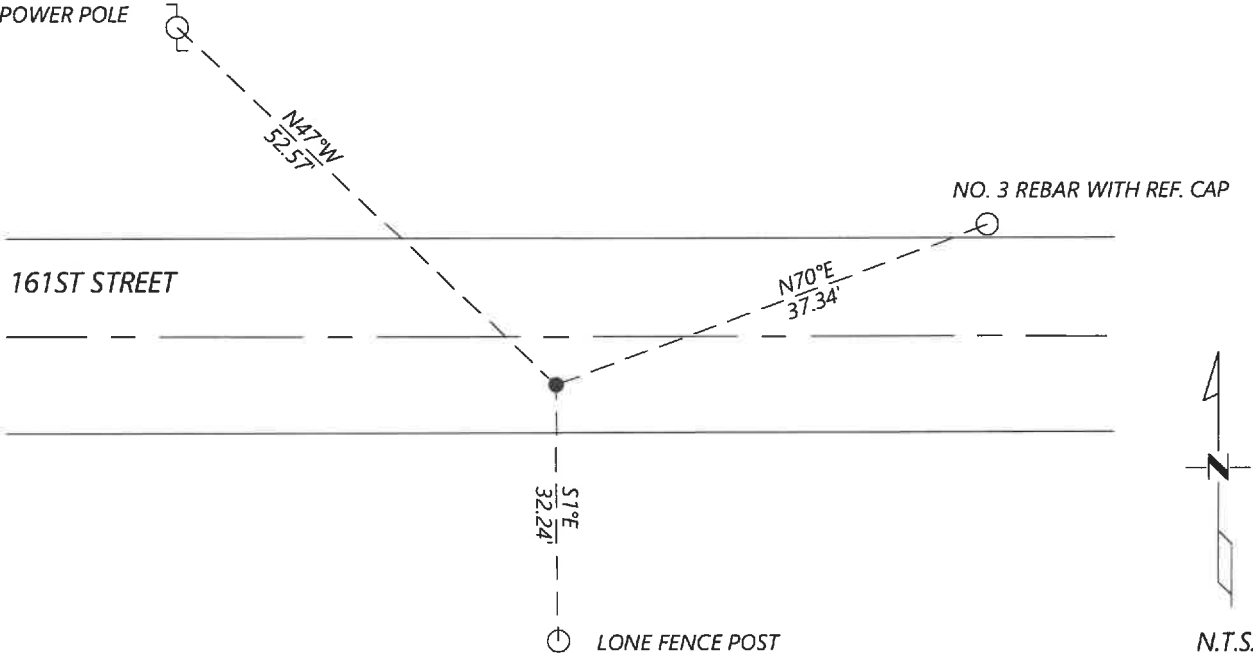

Statement of evidence for this corner location is on back of this page.

I hereby certify that this document was researched and prepared by me or under my direct supervision and that I am a licensed Land Surveyor under the laws of the State of Minnesota.

Signature [Handwritten Signature]

Date 6/16/2021 License No. 45874

Title:

- Land Surveyor Professional Engineer
- County Surveyor County Engineer

OFFICE OF THE COUNTY RECORDER

County of Murray

I hereby certify that this document was filed in the Co.

Recorder's office at _____ M. on the _____ day of _____ A.D. 20

County Recorder [Handwritten Signature: Karen Brown]

by JUN 22 2021, Deputy

DOCUMENT NO. _____

Statement of Evidence:

North Quarter Corner of Section 14, Township 107 North, Range 39 West, 5th Principal Meridian, Murray County, Minnesota.

1861 July, Set post in mound.

1907 April, Survey record for Section 11 shows that a corner stone was located.

Nail & cap North corner post 37.20ft

Nail & cap PP Northwest 50.55ft

Nail & cap Post Southwest 32.85ft

1997 November, A survey in Section 14 by Perry Zieske shows that he found an 8" stone 2.5ft deep. Set $\frac{3}{4}$ " pipe with cap LS 23008 over top.

2020 September, Westwood Professional Services searched and found an iron wit cap LS 23008 per 1997 survey. I accepted the corner and set reference ties.

Analysis of the recovered data, field evidence and survey measurements, indicates that the monument found is the correct perpetuation of this corner. For additional information concerning this corner please contact Westwood Professional Services.